



LAS[®] – LICENSE OF ADVANCE STANDING[®]
FOR TEACHERS OF INTERNATIONAL ENGLISH
ISSUED UNDER AUTHORITY OF TIELC USA LICENSING AUTHORITY



RULES AND REGULATIONS

Directive 6 endorsed by the Board of Directors and Licensing Authority for Teachers of International English TIELC USA, May 5, 2018

- I. INTRODUCTION**
- II. FUNCTIONS AND FEATURES**
- III. REGISTRATION AND PRICING**
- IV. AUTHORITY**
- V. APPENDIX I**
- VI. APPENDIX II**

I. INTRODUCTION

- a. LAS[®] or License of Advance Standing[®] has been approved to be put to practice as the means of evaluation of the level of certified teachers and a form of distinction.
- b. The implementation of LAS[®] was necessitated to avoid fraud and improper use of the TIELC certification system, thus fostering the just and fair evaluation of graduate credentials.

- c. LAS[®] facilitates:
 - i. Keeping the certified teachers annually evaluated and fit for teaching positions.
 - ii. Tracking of progress and professional growth of the certified teacher.
 - iii. Matching constantly upgrading demands of employers.
 - iv. Qualifying the certified teacher for changing educational standards.

- d. LAS[®] is a merit-based document which is a proof of
 - i. outstanding skills of the TESOL Certified graduate
 - ii. preparedness to practice the acquired skills of a professional teacher
 - iii. ability to produce high quality classroom teaching
 - iv. commitment to uphold high standards of TESOL teaching methodology
 - v. international qualifications of a certified teacher

- e. LAS[®] is a supplementary document affixed to the TESOL Certificate. Without the certificate LAS[®] has no validity. TESOL Certificate cannot be substituted by LAS[®].

- f. LAS[®] shall be accepted by all educational entities be it a kindergarten, school or university.

II. FUNCTIONS AND FEATURES

- a. LAS[®] sites that a holder has passed with honor the TIELC training, collected high enough scores in theory and practice and qualified to be recommended for English teaching position internationally.

- b. LAS[®] states the legal ground and reasons for its issuance.

- c. LAS[®] states the contents of the 'Peace Envoy' letter (revised)

- d. LAS[®] incorporates in its design (sample in the Appendix 1):
 - i. LATIE USA and TIELC logos
 - ii. LATIE USA numeric code and a holographic identifier
 - iii. Full name of a licensee
 - iv. TESOL certificate number
 - v. Passport-size color photo (standard)
 - vi. Seals: LATIE USA, TIELC USA, STATE OF GEORGIA
 - vii. Date of issuance and validity (initially w/2-year validity and consecutively annual registration is required) in contrast to TESOL Certificate which does not have the expiration date.
 - viii. Verification data

- e. LAS[®] states the date of issuance identical to that of the Certificate issuance one

III. REGISTRATION AND PRICING

- a. LAS[®] as an optional form of distinction has pricing in the form of:
 - i. Initial registration w/1-year validity is \$120.00
 - ii. Consecutive annual registration is \$70.00
 - iii. Franchisee extension earns for a franchisee \$15.00/per LAS[®]

- b. LAS[®] registration has 2 forms:
 - i. Individual (independent) by a licensee as in (I)[h][I,ii] date stamped
 - ii. Franchisee authorized LAS[®] as follows:
 - 1. Standard a pack min. of 30 - \$500.00 (w/2-year detached stamps)
 - 2. Premium a pack min. of
 - a. Min. 100 - \$12.00/per LAS[®] (w/2-year detached stamps)

- b. Min. 200 - \$10.00/per LAS® (w/2-year detached stamps)
- 3. Standard and Premium upon demand - \$30.00 (stamped)

IV. AUTHORITY

- a. LAS® can be used as a TESOL teacher's ID to be presented everywhere where the teaching position is offered or for purposes to obtain the employment-based visa worldwide.
- b. LAS® can be upgraded to the Teacher Trainer status (some provisions apply)
- c. TIELC USA Licensing Authority provides LAS® 24/7 verification services and maintenance of these services via:
 - i. Official websites
 - ii. Formal inquiry correspondence
 - iii. Email, voicemail, telephone or fax
- d. LAS® is the annually renewable document requiring:
 - i. Annual registration
 - ii. Peer feedback (interview-based)
 - iii. General evaluation
- e. LAS® is the property of the TIELC USA Licensing Authority body which bares the responsibilities on its issuance and authority.
- f. Franchisees with most of licensees qualify to be entered and nominated as the 'Year's Best TESOL Facility' yearning other benefits and advantages (subject to BOD revision).
- g. Franchisees with maximum LAS® number earn 'Membership Interest Bonds' towards membership in the Regional Board of TESOL Authority with exclusive rights (Appendix II).
 - i. 1% of membership interest Bond shall be with a par value of \$550.00

- ii. Standard franchisees can earn up to 5% of membership interests per value packs.
- iii. Premium franchisees can earn up to 10% of membership interests per value pack.
- iv. Minimum of 50% of earnings qualifies the franchisee for the full Member of the Regional Board of TESOL Authority with exclusive rights.
- v. 'Membership Interest Bond' herein shall not be subject to monetary conversion and is granted as a credit towards the legal US-Based Regional Board of TESOL Authority with exclusive rights.
- vi. Exclusive rights of a Member of the Regional Board of TESOL Authority shall enclose all rights prescribed bylaws not limited to
 - 1. Exclusive Right and royalties
 - 2. Independent decision-making
 - 3. Legal authority and representation
 - 4. Ownership and independent management
- h. Amount of 'Membership Interest Bonds' award is decided by the TIELC USA BOD is a subject to franchisee activity evaluation of support to the cause of popularization of TESOL teaching worldwide.
- i. Expired LAS® shall be nulled if not renewed within 30 days from its expiration date.
- j. Unauthorized production and use of LAS® shall lead to cancelation of the franchisee status, permanent revocation of LAS® and annulment of the TESOL certificate.

V. APPENDIX I

SAMPLE

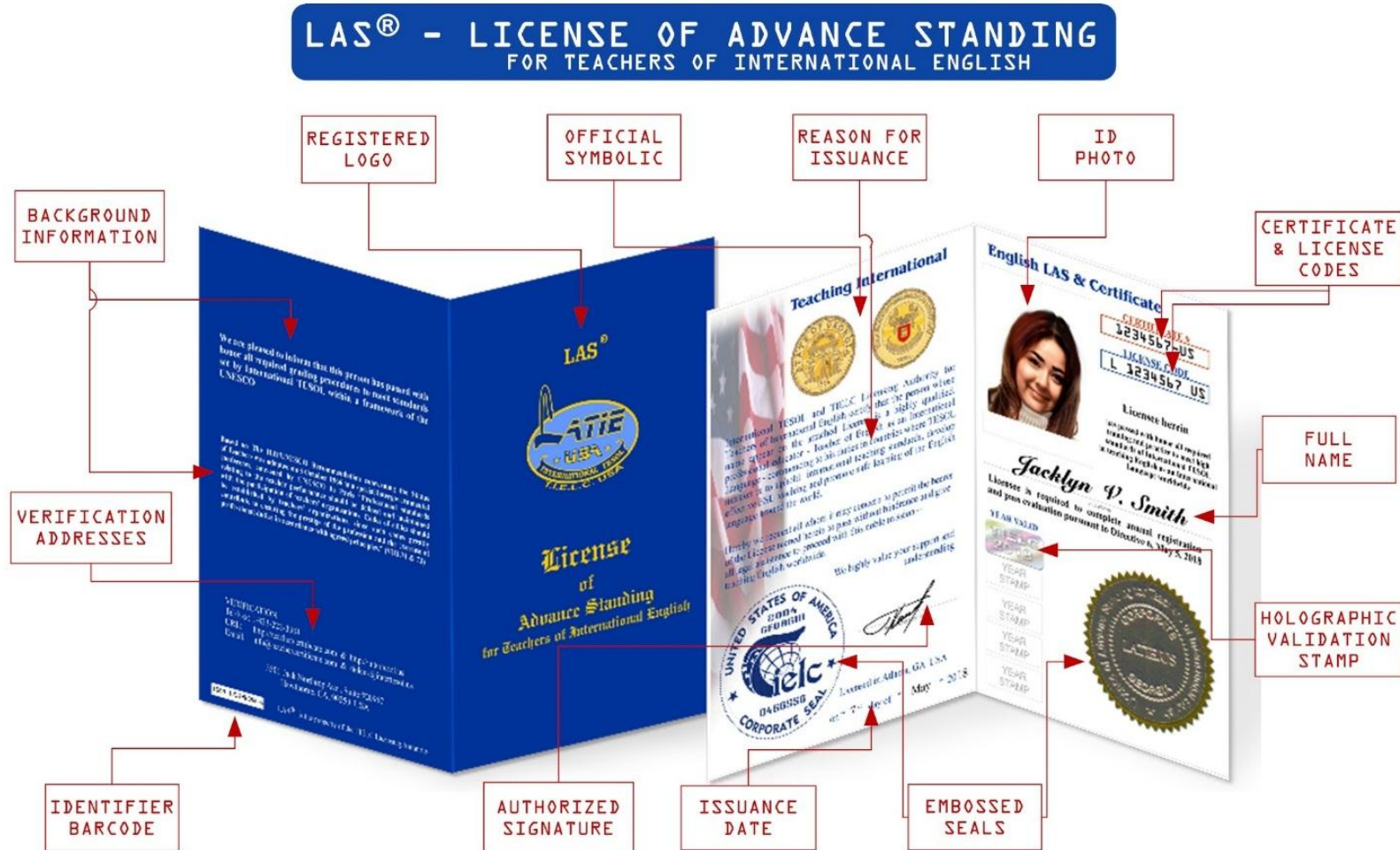

**APPROVED BY THE LICENSING AUTHORITY OF TIELC USA
DIRECTIVE 6: MAY 5, 2018**

FOR MORE INFORMATION PLEASE CONTACT TIELC DIRECTLY

VI. APPENDIX II

PROGRESSIVE CHART OF THE TIELC TESOL REGIONAL BOARD

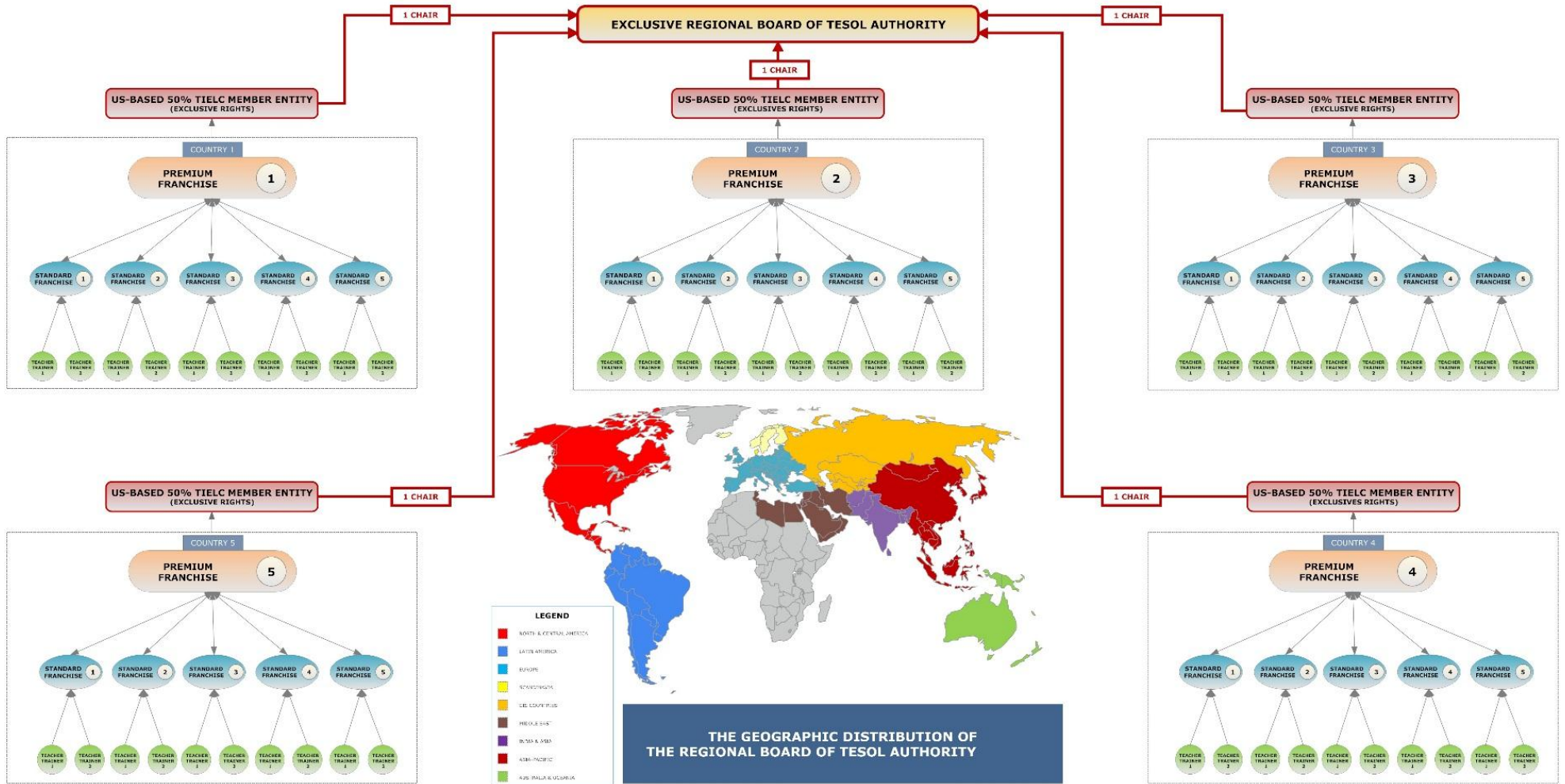

FOR MORE INFORMATION PLEASE CONTACT TIELC DIRECTLY

THE GEOGRAPHIC DISTRIBUTION OF THE REGIONAL BOARD OF TESOL AUTHORITY



FOR MORE INFORMATION PLEASE CONTACT TIELC DIRECTLY